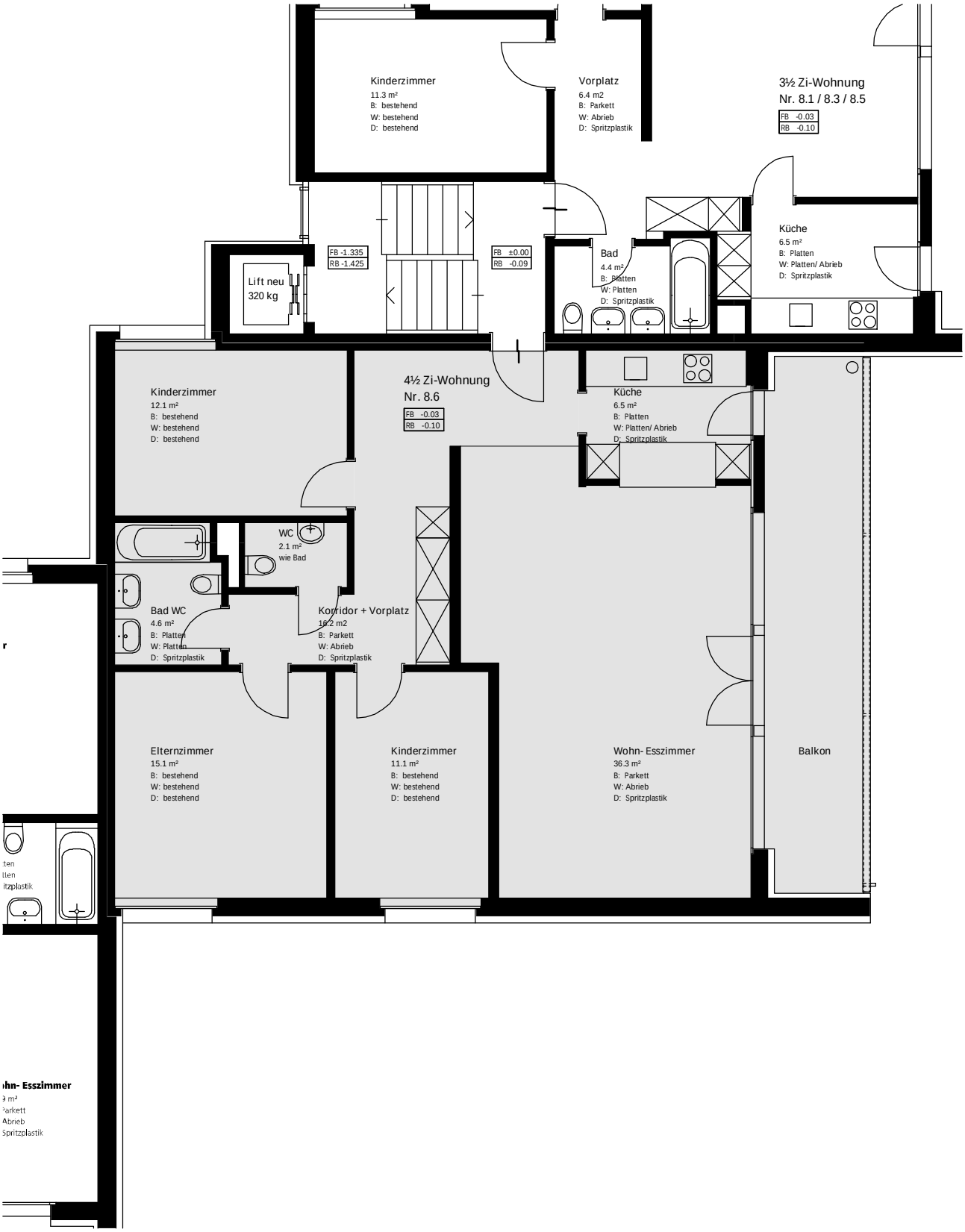Flurstrasse 4-10, Nussbaumen